VISIT…

LANZAROTE Caliente.COM

She's Madonna

Robbie Williams

Allegro (120 bpm)

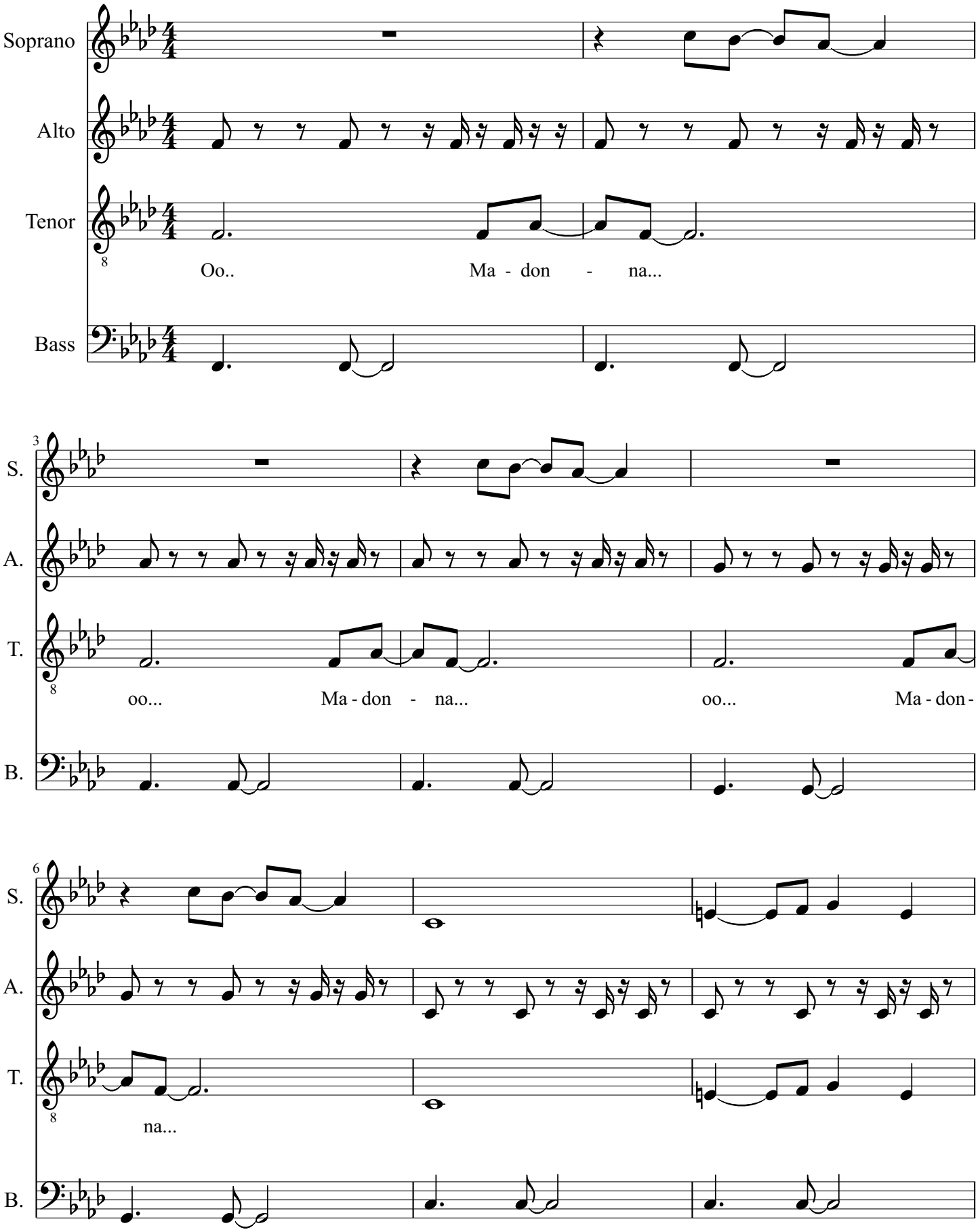

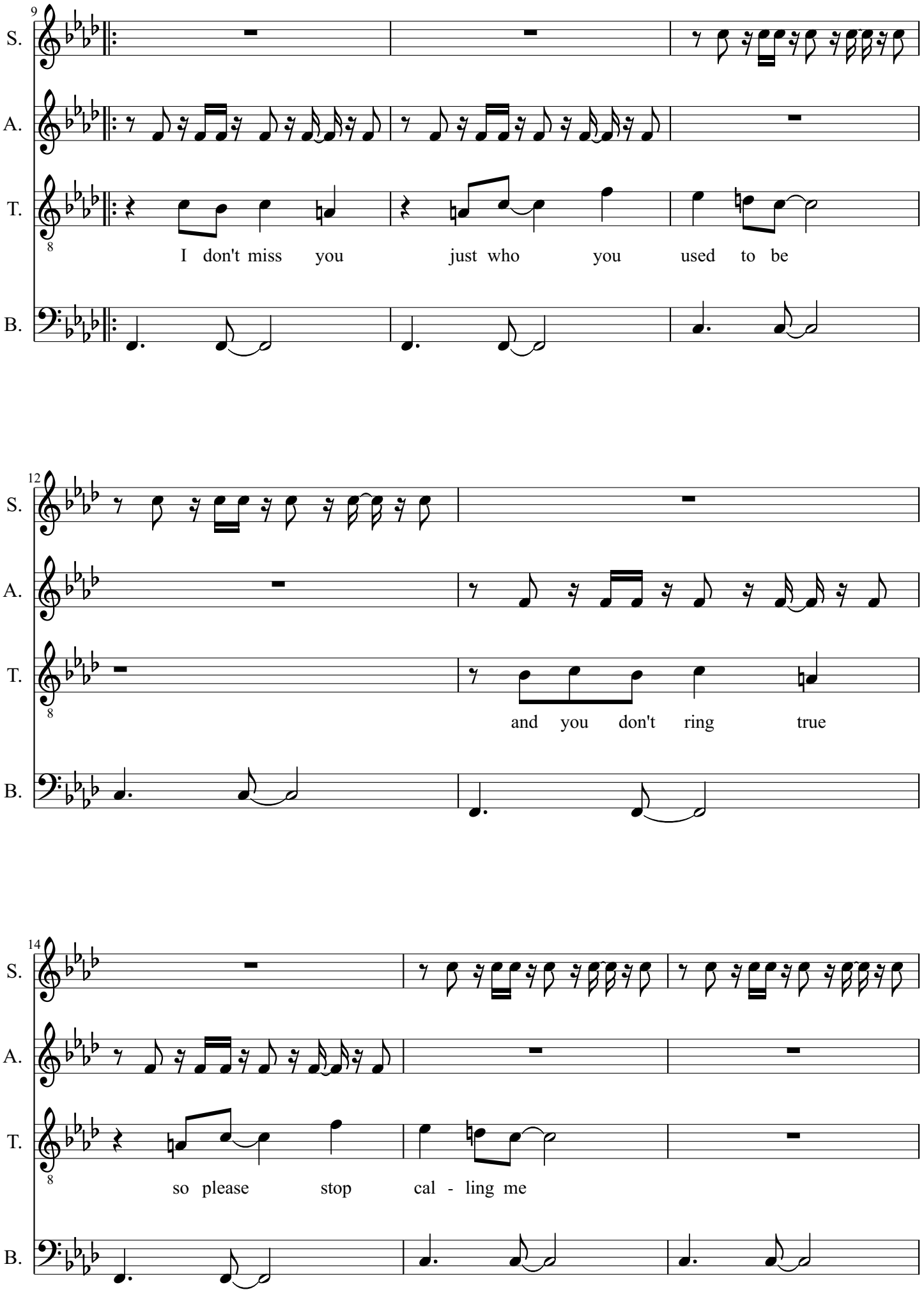
9
S.
A.
T.
B.
I don't miss you just who you used to be
12
and you don't ring true
14
so please stop cal - ling me

17

S.

A.

T.

Your "I love you"s are ten a pen - ny you drop me clues like

B.

20

S.

A.

T.

you've got a - ny You got to choose there's

B.

22

S.

A.

I love you

T.

been so ma - ny O - o

B.

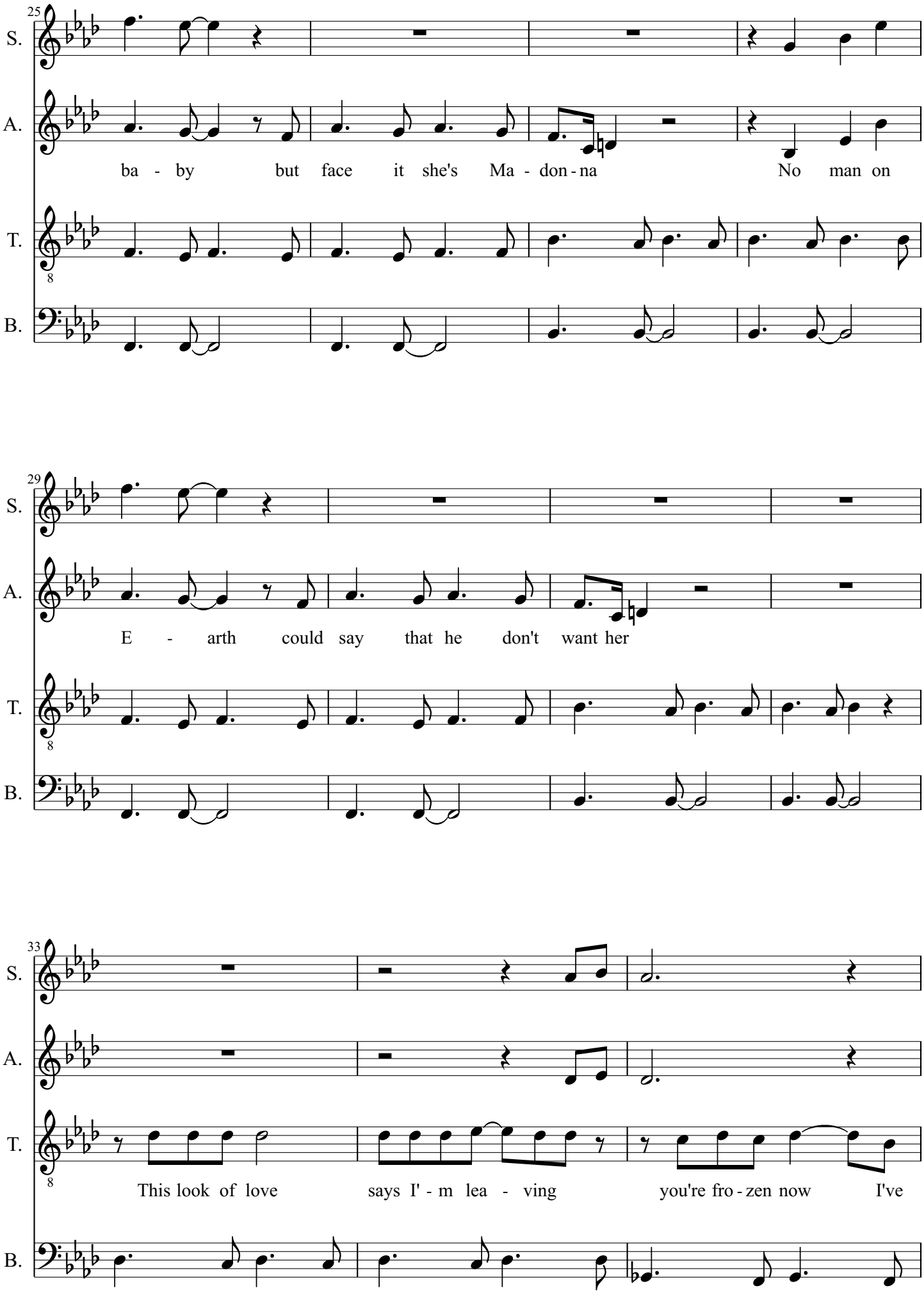
25
S.
A.
ba - by but face it she's Ma - don - na No man on
T.
B.
29
S.
A.
E - arth could say that he don't want her
T.
B.
33
S.
A.
T.
This look of love says I' - m lea - ving you're fro - zen now I've
B.

36

S. Ma - don-na 's cal - ling

A.

T. done the free - zing I'm wal-king out Ma - don-na 's cal - ling

B.

1.

39

S. me - e

A.

T. me - e

B.